

NOTE: THIS SURVEY DRAWING IS PROVIDED SOLELY FOR THE USE OF THE CLIENT. IT IS NOT TO BE REPRODUCED, COPIED, OR TRANSMITTED IN ANY FORM OR BY ANY MEANS, ELECTRONIC OR MECHANICAL, WITHOUT THE WRITTEN PERMISSION OF ROSELL SURVEYING AND MAPPING, INC. ANY REPRODUCTION OR TRANSMISSION OF THIS DRAWING WITHOUT THE WRITTEN PERMISSION OF ROSELL SURVEYING AND MAPPING, INC. IS PROHIBITED. THIS SURVEY DRAWING IS NOT TO BE USED IN CONNECTION WITH ANY OTHER TRANSACTION.

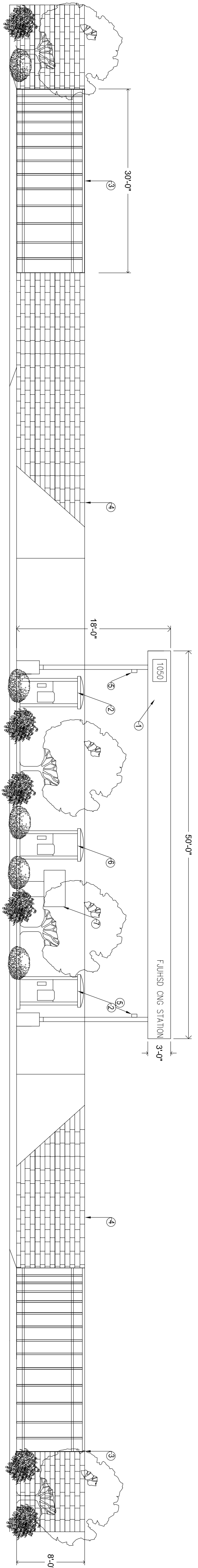

- GENERAL NOTES**
1. STRUCTURAL CANOPY
 2. CNG DISPENSER
 3. WROUGHT IRON ROLLING GATES
 4. CNG WALL - 8' HIGH
 5. SURVEILLANCE CAMERAS
 6. GAS BOY DISPENSER
 7. MONUMENT SIGN

△			
△			
△			
△			

DRAWN BY:	APT	SCALE	1"=20'
CHECKED BY:	DTR	JOB No.	15-217
PROJECT DATE:	10/02/15	PLOT DATE:	10/08/15

PREPARED FOR:

1050 LESLIE STREET
LA HABRA, CALIFORNIA



ROSELL SURVEYING AND MAPPING, INC.
LAND SURVEYING, MAPPING, & GIS

3505 Cadillac Avenue, Bldg. O-108
Costa Mesa, California 92626
Ph: (714)934-4500 Fax: (714)934-4544 www.RosellSurveying.com
Info@RosellSurveying.com